Loss Solutions Group, LLC
Toll Free 866.899.8756
Fax 860.639.5158
www.LossSolutionsGroup.com

February 18, 2026

Ms. Abby Legasse
Travelers Insurance
PO Box 430
Buffalo, NY 14240-0430

| | | |
|---|---|---|
| RE: | Insured: | Robin Vergato |
| | Claim Number: | I6G2508 |
| | LSG Matter Number: | 787200.12863-00 |
| | Date of Loss: | January 30, 2026 |

Dear Ms. Legasse,

Thank you for choosing Loss Solutions Group as your equipment loss consultant. This report provides an analysis of the above-referenced claim.

***Assignment:***

Loss Solutions Group was contacted by Ms. Abby Legasse of Travelers Insurance. The scope of this assignment was to assess the extent of damage and salvage value associated with the insured's residential home's 1/2 HP stainless steel well pump and related equipment. The equipment sustained damage during a power anomaly event on January 30, 2026.

***Findings and Analysis:***

Loss Solutions Group contacted the insured, Ms. Robin Vergato (603-560-7810), to discuss the damages related to this claim. Ms. Vergato explained that on January 30, 2026, a power anomaly caused her well pump to stop working. She mentioned that she did not have much knowledge about her well, including its size, style, or age. However, her vendor reportedly replaced parts with like-for-like equipment, with only one (1) upgrade to the system: a "Valve Guard" costing $1,295.00, which should not be included in the price presented and is not related to this incident. She noted that when she moved into the home in 1998, the well was new, making it approximately twenty eight (28) years old and in average condition at the time of the reported incident.

Loss Solutions Group contacted the insured's well/pump vendor, Comac Pump and Well LLC (603-642-3683), and spoke with Ms. Marissa Costa and Mr. Patt Husak to discuss the reported incident and the completed replacement. The vendor indicated that they discovered severe electrical damage, which required a full replacement. They replaced the equipment with like-for-like items, with one



© 2022 by Loss Solutions Group, LLC. All rights reserved.

(1) upgrade to the system: an enhanced home valve guard. Lastly, the vendor helped us in breaking their costs down and explained the specific poly pipe and electrical cabling required.

A total amount of $11,681.16 was presented.

## Scope of Damage

Loss Solutions Group submits that the insured's residential home's 1/2 HP stainless steel well pump and related equipment sustained damage during a power anomaly event on January 30, 2026.

## Age & Condition

The insured reported that the affected equipment was newly installed when they purchased the home in 1998, making their equipment around twenty-eight (28) years old and in average condition at the time of the claimed event.

## Cost Analysis

Loss Solutions Group assessed the proposed costs by cross-referencing with alternative vendors, drawing on historical data for similar repairs, evaluating comparable equipment pricing, and consulting directly with the involved vendor to verify reasonableness.

**COMAC PUMP AND WELL LLC (603-642-3683) INVOICE # 27885**

Loss Solutions Group reviewed the invoice presented by Comac Pump totaling $11,681.16 for the replacement of the insured's well pump.

Included in the cost is an amount for a 1/2 HP stainless steel submersible pump, brass check valves, male adapters, pinch clips, a pipe torque arrestor, cable tape, heat shrink connectors, two hundred fifty-five feet (255') of flat 12/3AWG braded wire deep well cable, sanitizer, a new thirty-three (33) gallon steel storage tank, tank manifold equipment, inline check valve, ball valve, tank drain, pressure switch nipple, pressure relief valve, thread sealant, pressure gauges, an assortment of PEX pipe and connections, one inch (1") inside diameter blue plastic well piping (two hundred fifty-five feet (255')), shark bite fittings, and an electrical 1/2 HP control panel. We submit that these components are required to complete the replacement, and most of the costs are fair and reasonable.

Loss Solutions Group has reviewed the labor costs for the vendor to diagnose the damage and to perform the replacement. We submit that these amounts are fair and reasonable to complete the scope of work as presented to us.

Note: A difference was noted between the claim cost and Loss Solutions Group's researched cost, totaling $2,798.06. The difference is linked to higher-than-researched costs for the 12/3 AWG twisted submersible pump cabling, as well as increased costs for the heavy-duty blue plastic well tubing with a one inch (1") inside diameter. Lastly, we also deducted the cost of the extra item upgraded to the system, a "Valve Guard."



**© 2022 by Loss Solutions Group, LLC. All rights reserved.**

**RCV**

Loss Solutions Group submits an amount of $8,883.10 (RCV) as being fair and reasonable to return the insured to a pre-loss condition. A further breakdown of the pricing is available in the attached spreadsheet.

**Salvage**

Loss Solutions Group submits that there is little to no salvage value associated with this claimed event.

***Summary:***

Loss Solutions Group's findings herein are based upon all information that was available at the time of this writing. The opinions are based upon reviewed documentation, interviews, research, experience, historical references, training and education.

1. The insured, Robin Vergato, reported that their residential home's 1/2 HP stainless steel well pump and related equipment sustained damage during a power anomaly event on January 30, 2026. A total amount of $11,681.16 was presented.

2. The insured reported that the affected equipment was newly installed when they purchased the home in 1998, making their equipment around twenty-eight (28) years old and in average condition at the time of the claimed event.

3. Loss Solutions Group submits an amount of $8,883.10 (RCV) as being fair and reasonable to return the insured to a pre-loss condition. A further breakdown of the pricing is available in the attached spreadsheet.

    a. A difference was noted between the claim cost and Loss Solutions Group's researched cost, totaling $2,798.06. The difference is linked to higher-than-researched costs for the 12/3 AWG twisted submersible pump cabling, as well as increased costs for the heavy-duty blue plastic well tubing with a one inch (1") inside diameter. Lastly, we also deducted the cost of the extra item upgraded to the system, a "Valve Guard."

4. Loss Solutions Group submits that there is little to no salvage value associated with this claimed event.



**© 2022 by Loss Solutions Group, LLC. All rights reserved.**

If you have any questions or if you need any additional information, please feel free to contact Tanner Beuret at (866) 899-8756 ext. 755, or via email at tbeuret@losssolutionsgroup.com. Team Leader Nick Ramos can be reached at (866) 899-8756 ext. 724, or via email at nramos@losssolutionsgroup.com.

Best regards,

Tanner Beuret
Technical Consultant
Loss Solutions Group, LLC



**© 2022 by Loss Solutions Group, LLC. All rights reserved.**

**INSURED: ROBIN VERGATO**
**LSG MATTER #: 787200.12863-00**
**CLAIM #: I6G2508**
**DATE OF LOSS: 1/30/2026**
**CAUSE OF LOSS: POWER ANOMALY**

**COLOR DENOTES PRICING DISCREPANCY**

| COMAC PUMP AND WELL LLC (603-642-3683) INVOICE # 27885 | | | | | | | | | | | | |
|---|---|---|---|---|---|---|---|---|---|---|---|---|
| REF # | ITEM | CLAIM PRESENTED | | | LSG RESEARCHED RCV | | | AGE (YEARS) | USEFUL LIFE (YEARS) | CONDITION | NOTES |
| | | QTY | UNIT COST | TOTAL | QTY | UNIT COST | TOTAL | | | | |
| 1 | 1/2 HORSEPOWER, 7 GPM, SUBMERSIBLE PUMP | 1 | $ 2,335.00 | $ 2,335.00 | 1 | $ 2,335.00 | $ 2,335.00 | 28 | 20 | AVERAGE | CS/CR 7GPM 1/2HP 3W STAINLESS STEEL SUBMERSIBLE PUMP 100187963Y |
| 2 | 1.25 INCH BRASS CHECK VALVE INLINE | 1 | $ 164.85 | $ 164.85 | 1 | $ 164.85 | $ 164.85 | 28 | 20 | AVERAGE | BRASS 1.25" X 1.0' REDUNDANT PUMP CHECK VALVES |
| 3 | 1 INCH FORGED MALE ADAPTER | 2 | $ 49.50 | $ 99.00 | 2 | $ 49.50 | $ 99.00 | 28 | 20 | AVERAGE | TWO (2) BRASS/STAINLESS STEEL 1" FORGED MALE ADAP |
| 4 | 1 INCH STAINLESS STEEL PINCH CLIP | 4 | $ 6.90 | $ 27.60 | 4 | $ 6.90 | $ 27.60 | 28 | 20 | AVERAGE | STAINLESS STEEL CLAMP FOR 1" POLY |
| 5 | 1 INCH TORQUE ARRESTOR | 1 | $ 58.90 | $ 58.90 | 1 | $ 58.90 | $ 58.90 | 28 | 20 | AVERAGE | PREMIUM TORQUE ARRESTOR |
| 6 | ALL WEATHER CABLE TAPE | 4 | $ 12.50 | $ 50.00 | 4 | $ 12.50 | $ 50.00 | 28 | 20 | AVERAGE | ALL WEATHER DEEP WELL CABLE SECURE TAPE FOR ROUGHLY 250 FEET |
| 7 | HEAT SHRINK CONNECTORS | 4 | $ 32.80 | $ 131.20 | 4 | $ 32.80 | $ 131.20 | 28 | 20 | AVERAGE | 3 PART CLEAR PREMIUM HEAT SHRINK ELEC CONNECTORS/TUBE |
| 8 | PUMP CABLE 12/3 AWG | 255 | $ 4.88 | $ 1,244.40 | 255 | $ 1.34 | $ 341.70 | 28 | 20 | AVERAGE | HD SUBMERSIBLE 12/3WG DEEP WELL CABLE (NON FLAT) (FOUND TO BE $1.34 / FT) |


© 2022 by Loss Solutions Group, LLC. All rights reserved.

**INSURED: ROBIN VERGATO**
**LSG MATTER #: 787200.12863-00**
**CLAIM #: I6G2508**
**DATE OF LOSS: 1/30/2026**
**CAUSE OF LOSS: POWER ANOMALY**

**COLOR DENOTES PRICING DISCREPANCY**

| COMAC PUMP AND WELL LLC (603-642-3683) INVOICE # 27885 | | | | | | | | | | | |
|---|---|---|---|---|---|---|---|---|---|---|---|
| REF # | ITEM | CLAIM PRESENTED | | | LSG RESEARCHED RCV | | | AGE (YEARS) | USEFUL LIFE (YEARS) | CONDITION | NOTES |
| | | QTY | UNIT COST | TOTAL | QTY | UNIT COST | TOTAL | | | | |
| 9 | SANITIZER | 1 | $ 75.00 | $ 75.00 | 1 | $ 75.00 | $ 75.00 | N/A | N/A | N/A | WELL SANITIZER |
| 10 | 33 GAL TANK | 1 | $ 1,779.00 | $ 1,779.00 | 1 | $ 1,779.00 | $ 1,779.00 | 28 | 20 | AVERAGE | 33 GALLON FLEXCON STEEL TANK ASSY. 122R470145Y (WR120R) |
| 11 | TANK MANIFOLD | 1 | $ 166.04 | $ 166.04 | 1 | $ 166.04 | $ 166.04 | 28 | 20 | AVERAGE | BRASS LEAD FREE TANK MANIFOLD |
| 12 | 1 INCH INLINE CHECK VALVE | 1 | $ 136.50 | $ 136.50 | 1 | $ 136.50 | $ 136.50 | 28 | 20 | AVERAGE | BRASS 1" EXTRA LONG 4201LE CHECK VALVE |
| 13 | 1 INCH BALL VALVE | 1 | $ 103.50 | $ 103.50 | 1 | $ 103.50 | $ 103.50 | 28 | 20 | AVERAGE | BRASS 1" NPT FULL PORT BALL VALVE |
| 14 | TANK DRAIN | 1 | $ 56.98 | $ 56.98 | 1 | $ 56.98 | $ 56.98 | 28 | 20 | AVERAGE | BRASS PREMIUM 1/4 TURN BOILER DRAIN |
| 15 | PRESSURE SWITCH NIPPLE | 1 | $ 21.60 | $ 21.60 | 1 | $ 21.60 | $ 21.60 | 28 | 20 | AVERAGE | BRASS 1/4"X3" NIPPLE FOR PRESSURE SWITCH USE |
| 16 | PRESSURE RELIEF VALVE | 1 | $ 66.55 | $ 66.55 | 1 | $ 66.55 | $ 66.55 | 28 | 20 | AVERAGE | 100PSI 1/2" PREMIUM BRASS PRESSURE RELIEF VALVE |


© 2022 by Loss Solutions Group, LLC. All rights reserved.

**INSURED: ROBIN VERGATO**
**LSG MATTER #: 787200.12863-00**
**CLAIM #: I6G2508**
**DATE OF LOSS: 1/30/2026**
**CAUSE OF LOSS: POWER ANOMALY**

**COLOR DENOTES PRICING DISCREPANCY**

| COMAC PUMP AND WELL LLC (603-642-3683) INVOICE # 27885 | | | | | | | | | | | |
|---|---|---|---|---|---|---|---|---|---|---|---|
| REF # | ITEM | CLAIM PRESENTED | | | LSG RESEARCHED RCV | | | AGE (YEARS) | USEFUL LIFE (YEARS) | CONDITION | NOTES |
| | | QTY | UNIT COST | TOTAL | QTY | UNIT COST | TOTAL | | | | |
| 17 | MALE ADAPTER | 1 | $ 12.75 | $ 12.75 | 1 | $ 12.75 | $ 12.75 | 28 | 20 | AVERAGE | NYLON 1" NPT MALE ADAPTER |
| 18 | THREAD SEALANT | 1 | $ 6.50 | $ 6.50 | 1 | $ 6.50 | $ 6.50 | 28 | 20 | AVERAGE | EXTRA HIGH DENSITY TEFLON HD THREAD SEALING TAPE |
| 19 | PSI SWITCH | 1 | $ 69.90 | $ 69.90 | 1 | $ 69.90 | $ 69.90 | 28 | 20 | AVERAGE | 40/60 PRESSURE SWITCH |
| 20 | 0-100 PSI LIQUID FILLED GAUGE | 1 | $ 59.90 | $ 59.90 | 1 | $ 59.90 | $ 59.90 | 28 | 20 | AVERAGE | PREMIUM LIQUID FILLED 0-100PSI PRESSURE GAUGE WITH STAINLESS STEEL HOUSING |
| 21 | 90 DEGREE PEX ELBOW | 1 | $ 19.90 | $ 19.90 | 1 | $ 19.90 | $ 19.90 | 28 | 20 | AVERAGE | PEX 1" SLIP CONNECTION TO SLIP CONNECTION 90 DEGREE ELBOW |
| 22 | 2 FT PEX PIPE | 2 | $ 5.70 | $ 11.40 | 2 | $ 5.70 | $ 11.40 | 28 | 20 | AVERAGE | PEX 1" PIPE, TWO (2) FEET TOTAL. |
| 23 | 1 INCH MALE ADAPTER | 1 | $ 36.50 | $ 36.50 | 1 | $ 36.50 | $ 36.50 | 28 | 20 | AVERAGE | PEX 1" INSERT MALE ADAPTER |
| 24 | PEX CLAMPS | 3 | $ 3.95 | $ 11.85 | 3 | $ 3.95 | $ 11.85 | 28 | 20 | AVERAGE | PEX 1" STAINLESS STEEL CLAMPS |


© 2022 by Loss Solutions Group, LLC. All rights reserved.

**INSURED: ROBIN VERGATO**
**LSG MATTER #: 787200.12863-00**
**CLAIM #: I6G2508**
**DATE OF LOSS: 1/30/2026**
**CAUSE OF LOSS: POWER ANOMALY**

**COLOR DENOTES PRICING DISCREPANCY**

| COMAC PUMP AND WELL LLC (603-642-3683) INVOICE # 27885 | | | | | | | | | | | | |
|---|---|---|---|---|---|---|---|---|---|---|---|---|
| REF # | ITEM | CLAIM PRESENTED | | | LSG RESEARCHED RCV | | | AGE (YEARS) | USEFUL LIFE (YEARS) | CONDITION | NOTES |
| | | QTY | UNIT COST | TOTAL | QTY | UNIT COST | TOTAL | | | | |
| 25 | DOUBLE POLE WALL MOUNTED SWITCH | 1 | $ 98.00 | $ 98.00 | 1 | $ 98.00 | $ 98.00 | 28 | 20 | AVERAGE | DOUBLE POLE WALL SWITCH WITH LOCKOUT TAGOUT. |
| 26 | HD BLUE POLY PIPE (255 FT) | 1 | $ 795.00 | $ 795.00 | 255 | $ 0.7633 | $ 194.64 | 28 | 20 | AVERAGE | 1" (ONE INCH I.D.) HEAVY DUTY BLUE ICE PLASTIC PIPING ROUGHLY 255 FEET (FOUND TO BE $229/300FT= 0.7633 $/FT) |
| 27 | ADDITIONAL: VALVE GUARD | 1 | $ 1,295.00 | $ 1,295.00 | 0 | $ - | $ - | N/A | N/A | N/A | BRASS 1" INTERIOR CYCLE GUARD VALVE, ADJUSTABLE HOUSING. (THIS IS NOTED BY THE INSURED AND VENDOR THAT THIS ITEM IS AN INTERIOR VALVE THAT WAS AN UPGRADE AND SHOULD BE EXCLUDED FROM THIS CLAIM.) |
| 28 | SHARKBITE FITTINGS | 1 | $ 77.92 | $ 77.92 | 1 | $ 77.92 | $ 77.92 | 28 | 20 | AVERAGE | 1-1/4" x 1" SHARKBITE FITTINGS TO MAKE PEX CONNECTIONS. |
| 29 | ELECTRICAL CONTROL PANEL FOR 1/2 PUMP | 1 | $ 438.00 | $ 438.00 | 1 | $ 438.00 | $ 438.00 | 28 | 20 | AVERAGE | 1/2 HP CS/CR CONTROL PANEL |
| 30 | PUMP HOIST CHARGE | 1 | $ 312.50 | $ 312.50 | 1 | $ 312.50 | $ 312.50 | N/A | N/A | N/A | THE FEE FOR THE PORTABLE PUMP HOIST FOR THE JOB |
| 31 | PC LABOR TECH PER HOUR | 6 | $ 165.00 | $ 990.00 | 6 | $ 165.00 | $ 990.00 | N/A | N/A | N/A | LABOR FOR ONE TECHNICIAN FOR SIX (6) HOURS OF WORK |
| 32 | DC LABOR ASST TECH PER HOUR | 6 | $ 155.00 | $ 930.00 | 6 | $ 155.00 | $ 930.00 | N/A | N/A | N/A | LABOR HOURS FOR AN ASSISTANT TECHNICIAN FOR SIX (6) HOURS OF WORK. |


© 2022 by Loss Solutions Group, LLC. All rights reserved.

**INSURED: ROBIN VERGATO**
**LSG MATTER #: 787200.12863-00**
**CLAIM #: I6G2508**
**DATE OF LOSS: 1/30/2026**
**CAUSE OF LOSS: POWER ANOMALY**

**COLOR DENOTES PRICING DISCREPANCY**

| COMAC PUMP AND WELL LLC (603-642-3683) INVOICE # 27885 | | | | | | | | | | | | |
|---|---|---|---|---|---|---|---|---|---|---|---|---|
| REF # | ITEM | CLAIM PRESENTED | | | LSG RESEARCHED RCV | | | AGE (YEARS) | USEFUL LIFE (YEARS) | CONDITION | NOTES |
| | | QTY | UNIT COST | TOTAL | QTY | UNIT COST | TOTAL | | | | |
| 33 | TAE | -1 | $ 0.08 | $ (0.08) | -1 | $ 0.08 | $ (0.08) | N/A | N/A | N/A | DISCOUNT |
| **SUB-TOTAL** | | | | **$ 11,681.16** | | | **$ 8,883.10** | | | | |
| **SALES TAX** | | | | $ - | | | $ - | | | | |
| **TOTAL** | | | | **$ 11,681.16** | | | **$ 8,883.10** | | | | |

| | |
|---|---|
| **TOTAL PRESENTED** | **$ 11,681.16** |

| | |
|---|---|
| **TOTAL RESEARCHED RCV** | **$ 8,883.10** |


© 2022 by Loss Solutions Group, LLC. All rights reserved.

**Comac Pump and Well LLC**
PO Box 425 - 13 New Boston Rd
Kingston, NH 03848
+16036423683
info@comacpumpandwell.com

# INVOICE

| BILL TO | SHIP TO | SHIP DATE | 01/30/2026 | INVOICE | 27885 |
|---|---|---|---|---|---|
| Robin Vergato | 472 Brown Rd | SHIP VIA | PC/DC | DATE | 01/30/2026 |
| 472 Brown Rd | Candia, NH 03034 | | | TERMS | Due on receipt |
| Candia, NH 03034 USA | | | | DUE DATE | 01/30/2026 |

| QTY | DESCRIPTION | RATE | AMOUNT |
|---|---|---|---|
| | DIAGNOSTIC/SERVICE CALL - CUSTOMER PANICKED AFTER HEARING EXPLOSION. SHE SAW CONTROL BOX COVER THROWN ACROSS THE ROOM AND INTERNAL PARTS STREWN ON THE FLOOR, AND AS A RESULT HAS NO WATER | | |
| 1 | CS/CR 7GPM 1/2HP 3W STAINLESS STEEL SUBMERSIBLE PUMP 100187963Y | 2,335.00 | 2,335.00 |
| 1 | BRASS 1.25" X 1.0' REDUNDANT PUMP CHECK VALVE | 164.85 | 164.85 |
| 2 | BRASS/STAINLESS STEEL 1" FORGED MALE ADAP | 49.50 | 99.00 |
| 4 | STAINLESS STEEL CLAMP FOR 1" POLY | 6.90 | 27.60 |
| 1 | PREMIUM TORQUE ARRESTOR | 58.90 | 58.90 |
| 4 | ALL WEATHER DEEP WELL CABLE SECURE TAPE | 12.50 | 50.00 |
| 4 | 3 PART CLEAR PREMIUM HEAT SHRINK CONNECTOR/TUBE | 32.80 | 131.20 |
| 255 | HD SUBMERSIBLE 12/3WG DEEP WELL CABLE (PER FOOT) | 4.88 | 1,244.40 |
| 1 | WELL SANITIZER | 75.00 | 75.00 |
| 1 | 33 GALLON FLEXCON STEEL TANK ASSY. 122R470145Y | 1,779.00 | 1,779.00 |
| 1 | BRASS LEAD FREE TANK MANIFOLD | 166.04 | 166.04 |
| 1 | BRASS 1" EXTRA LONG 4201LE CHECK VALVE | 136.50 | 136.50 |
| 1 | BRASS 1" NPT FULL PORT BALL VALVE | 103.50 | 103.50 |
| 1 | BRASS PREMIUM 1/4 TURN BOILER DRAIN | 56.98 | 56.98 |
| 1 | BRASS 1/4"X3" NIPPLE FOR PRESSURE SWITCH USE | 21.60 | 21.60 |
| 1 | 100PSI 1/2" PREMIUM BRASS PRESSURE RELIEF VALVE | 66.55 | 66.55 |
| 1 | NYLON 1" NPT MALE ADAPTER | 12.75 | 12.75 |
| 1 | EXTRA HIGH DENSITY TEFLON HD THREAD SEALING TAPE | 6.50 | 6.50 |
| 1 | 40/60 PRESSURE SWITCH | 69.90 | 69.90 |
| 1 | PREMIUM LIQUID FILLED 0-100PSI PRESSURE GAUGE WITH SS HOUSING | 59.90 | 59.90 |
| 1 | PEX 1" SLIPXSLIP 90 DEGREE ELBOW | 19.90 | 19.90 |
| 2 | PEX 1" PIPE, PER FOOT | 5.70 | 11.40 |

We greatly appreciate your business!
A 3.5% fee will be added to all credit card transactions

| | | | |
|---|---|---|---|
| 1 | PEX 1" INSERT MALE ADAPTER | 36.50 | 36.50 |
| 3 | PEX 1" STAINLESS STEEL CLAMP | 3.95 | 11.85 |
| 1 | DOUBLE POLE WALL SWITCH WITH LOCKOUT TAGOUT | 98.00 | 98.00 |
| 1 | HD BLUE ICE POLY 250' ROLL | 795.00 | 795.00 |
| 1 | BRASS 1" INTERIOR CYCLE GUARD VALVE, ADJUSTABLE HOUSING | 1,295.00 | 1,295.00 |
| 1 | 1-1/4" x 1" SHARKBITE | 77.92 | 77.92 |
| 1 | 1/2HP CS/CR CONTROL PANEL | 438.00 | 438.00 |
| 1 | PORTABLE PUMP HOIST CHARGE PER FOOT | 312.50 | 312.50 |
| 6 | PC LABOR TECH PER HOUR | 165.00 | 990.00 |
| 6 | DC LABOR ASST TECH PER HOUR | 155.00 | 930.00 |
| -1 | TAE | 0.08 | -0.08 |

Upon inspection discovered pump control unit had blown up due to excessive power surge

Existing 3W system

Replaced pump and tank with 3W configuration

Pump with cycle guard valve - 3yr manufacturer's warranty
Tank - 5yr manufacturers warranty
Parts and labor - 1yr warranty

| | |
|---|---|
| PAYMENT | 11,681.16 |
| BALANCE DUE | **$0.00** |

**PAID**

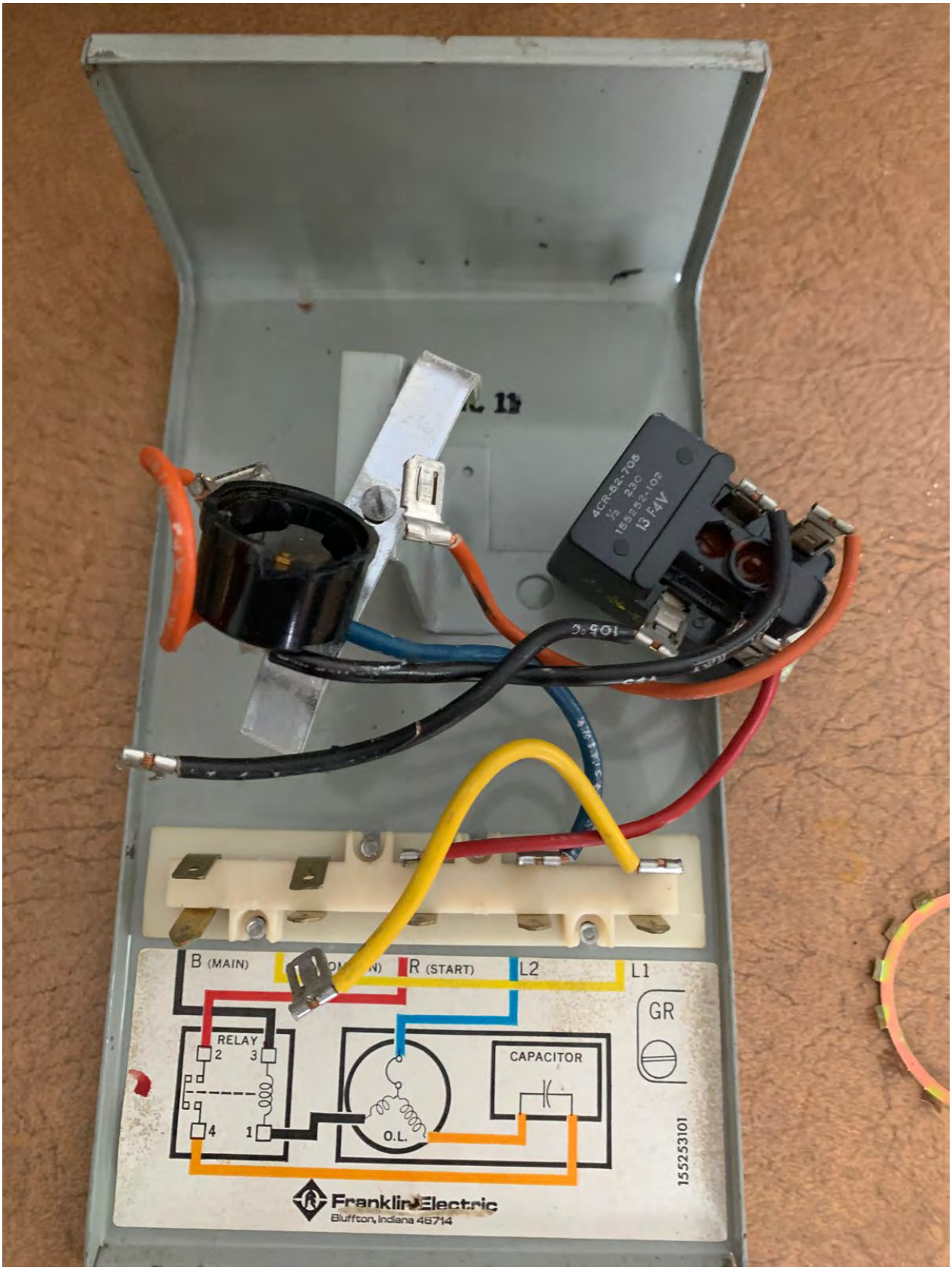
B (MAIN)
R (START)
L2
L1
GR
RELAY
2
3
4
1
CAPACITOR
O.L.
155253101
Franklin Electric
Bluffton, Indiana 46714

220VAC
2/5461-108
235-8402

Franklin Electric
Bluffton, Indiana 46714
CONTROL BOX COVER CHECKING PROCEDURE
A. Overload Protector with Ohmmeter
1. Setting: R x 1
2. Connect leads to black wire and blue wire
3. Reading: .5 ohm max.
B. Capacitor with Ohmmeter
1. Setting: R x 1000
2. Connect leads to black and orange wires out of capacitor case.
3. Reading: Pointer should swing toward zero, then back toward infinity.
C. Relay Coil with Ohmmeter
1. Check whether box contains a potential relay (General Electric, 3 terminals) or current relay (Klixon, 4 Terminals) and test as follows:
2. Potential Relay Coil: Set meter on R x 1000 and connect leads to red and yellow wires. Reading should be 700 to 1800 ohms for 115 volt boxes and 4000 to 7000 ohms for 230 volt boxes.
3. Potential Relay Contacts: Set meter on R x 1 and connect to orange and red wires. Reading should be zero.
4. Current Relay Coil: Set meter on R x 1 and connect leads to black wires, terminals 1 and 3. Reading should be less than 1 ohm.
5. Current Relay Contacts: Set meter on R x 1000 and connect to orange and red wires. Reading should be near infinity.
WARNING: PERMANENTLY CLOSE ANY UNUSED WIRING OPENINGS TO PREVENT ACCESS TO ELECTRICAL SHOCK HAZARD.

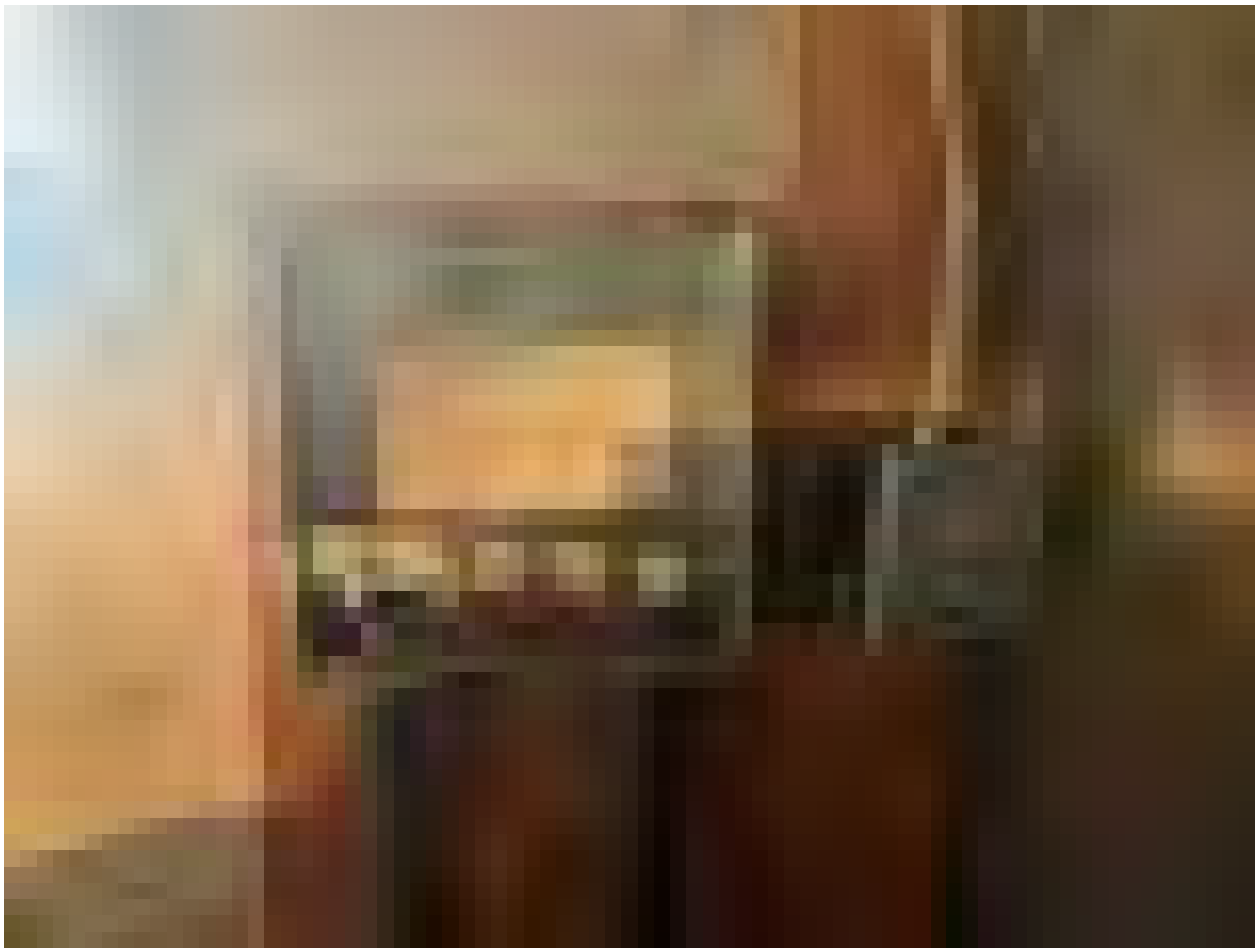

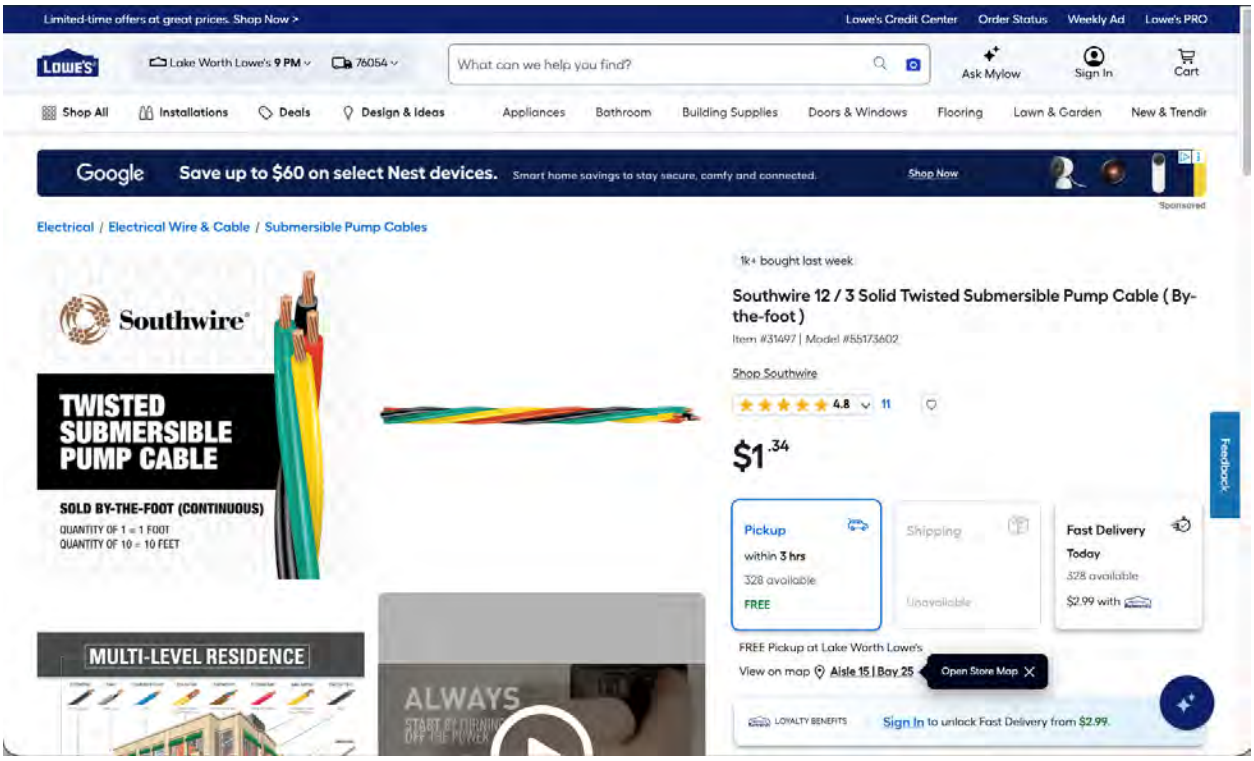
Limited-time offers at great prices. Shop Now >
Lowe's Credit Center
Order Status
Weekly Ad
Lowe's PRO
LOWE'S
Lake Worth Lowe's 9 PM
76054
What can we help you find?
Ask Mylow
Sign In
Cart
Shop All
Installations
Deals
Design & Ideas
Appliances
Bathroom
Building Supplies
Doors & Windows
Flooring
Lawn & Garden
New & Trendi
Google
Save up to $60 on select Nest devices.
Smart home savings to stay secure, comfy and connected.
Shop Now
Sponsored
Electrical / Electrical Wire & Cable / Submersible Pump Cables
Southwire
TWISTED SUBMERSIBLE PUMP CABLE
SOLD BY-THE-FOOT (CONTINUOUS)
QUANTITY OF 1 = 1 FOOT
QUANTITY OF 10 = 10 FEET
MULTI-LEVEL RESIDENCE
ALWAYS
1k+ bought last week
Southwire 12 / 3 Solid Twisted Submersible Pump Cable ( By-the-foot )
Item #31497 | Model #55173602
Shop Southwire
4.8
11
$1.34
Pickup
within 3 hrs
328 available
FREE
Shipping
Unavailable
Fast Delivery
Today
328 available
$2.99 with
FREE Pickup at Lake Worth Lowe's
View on map
Aisle 15 | Bay 25
Open Store Map
LOYALTY BENEFITS
Sign In to unlock Fast Delivery from $2.99.
Feedback

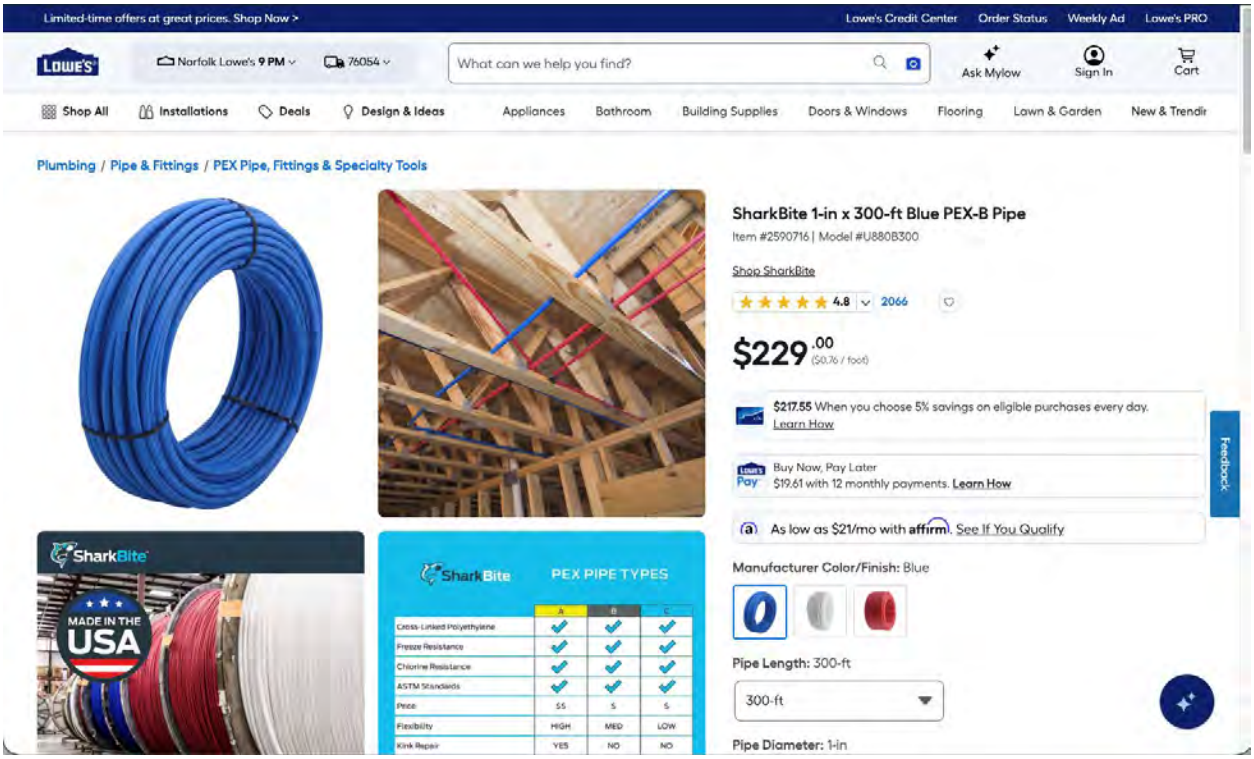
Limited-time offers at great prices. Shop Now >
Lowe's Credit Center
Order Status
Weekly Ad
Lowe's PRO
LOWE'S
Norfolk Lowe's 9 PM
76054
What can we help you find?
Ask Mylow
Sign In
Cart
Shop All
Installations
Deals
Design & Ideas
Appliances
Bathroom
Building Supplies
Doors & Windows
Flooring
Lawn & Garden
New & Trendi
Plumbing / Pipe & Fittings / PEX Pipe, Fittings & Specialty Tools
SharkBite
MADE IN THE USA
SharkBite
PEX PIPE TYPES
A
B
C
Cross-Linked Polyethylene
Freeze Resistance
Chlorine Resistance
ASTM Standards
Price
$$
$
$
Flexibility
HIGH
MED
LOW
Kink Repair
YES
NO
NO
SharkBite 1-in x 300-ft Blue PEX-B Pipe
Item #2590716 | Model #U880B300
Shop SharkBite
4.8
2066
$229.00
($0.76 / foot)
$217.55 When you choose 5% savings on eligible purchases every day.
Learn How
Buy Now, Pay Later
$19.61 with 12 monthly payments. Learn How
As low as $21/mo with affirm. See If You Qualify
Manufacturer Color/Finish: Blue
Pipe Length: 300-ft
300-ft
Pipe Diameter: 1-in
Feedback

11% Rebate on EVERYTHING!*

MENARDS® Dedicated to Service & Quality®

Search In Stock Today at JOPLIN, MO OFF Open until 9:00 PM

Search

Shop | Rebates | Help | Sign In | Cart

Home | Plumbing | Pipe & Fittings | Poly Pipe & Fittings

Departments | Credit Programs

## 1" x 300' SIDR 7 250 PSI Blue Ultra Potable Water Poly Pipe

Model Number: 55230 | Menards® SKU: 6890909

| | |
|---|---|
| EVERYDAY LOW PRICE | $225.99 |
| 11% REBATE* Good Through 3/1/26 | $24.86 |
| VALUE AFTER REBATE* | $201.13 each |

You Save $24.86 After Mail-In Rebate*

ADD TO CART

*Mail-in Rebate* is a merchandise credit check, not a point-of-sale discount, redeemable on future in-store purchases only, not on future purchases on MENARDS.COM®. "Value After Rebate"* is the Price or Sale Price minus the Mail-in Rebate* savings. Valid on merchandise. Excludes purchase of gift cards, rentals, service plans, delivery charges and processing fees. See bottom of page for details.

- NSF approved for drinking water
- Meets NSF-14 Standard
- Complies with NSF/ANSI 61 for Health Effect

View More Information >

Diameter (Inch): 1

Length (Foot): 300

Bring Your Project to Life with Menards® Design & Buy™

PING TO STORE!

About DK | Submit Quote | Submit PO | DK Net Terms | Quick Order Form | Buy Now Pay Later

DK HARDWARE

LOOK FOR "UP

Live Chat | 24/7 Help | Sign In

All Departments | Customize Your Project | Best Sellers | Request A Volume Discount | Shop By Brand | Customer Service | Knowledge Center | CLEARANCE

• Looking for something custom? Reach out, and we'll create it just for you! Custom Quote Form •

Outdoor & Pets / Plumbing - All / Pipe - Poly | Check Similar Products

CRESLINE

CRESLINE

Roll over image to zoom in

Product Features | Related Videos | Reviews | Questions & Answers

## CRESLINE INC 18355 1.25" Hd 100 Poly Pipe

Click To Copy

Item #: 18355 by CRESLINE INC

See reviews

See reviews summary

16 people purchased this product in last 7 days

$0.70 /foot

SAVE UP TO 0.07 | Buying In Bulk | Ask Expert

Special Order* Usually ships in 1-2 weeks

QTY 1

ADD TO CART

+ Add to Wishlist

PayPal Pay in 4 interest-free payments on purchases of $30-$1,500. Learn more

Get Volume Pricing | Get Custom Quote

Get 5% Off

MASTERBUILDER MERCANTILE

Search... All categories

Country/region United States (USD $) | Login / Signup My account | Cart

HVAC | PLUMBING | BACKFLOW | BRANDS | BLOG | CONTACT

Home > All products > Flexcon WR120R WELL-RITE Vertical Ste...

Roll over image to zoom in

# Flexcon WR120R WELL-RITE Vertical Steel Well Tank - 33 Gallons

FLEXCON SKU: FLE-WR120R

Price: $1,779.00 USD

Quantity: − 1 +

Add to Cart | Buy with shop

More payment options

Support

amazon | Delivering to Keller 76248 Update location | Tools & Home Improvement | 300 ft 12/3 w/G Submersible Well Pump Wire Cable | EN | Hello, sign in Account & Lists | Returns & Orders | 0 Cart

All | Medical Care | Amazon Basics | Best Sellers | Prime | Books | Registry | Gift Cards | Smart Home | New Releases | Groceries | Today's Deals | Pharmacy | Customer Service | Music | Fashion

Tools & Home Improvement | Best Sellers | Deals & Savings | Gift Ideas | Power & Hand Tools | Lighting & Ceiling Fans | Kitchen & Bath Fixtures | Smart Home | Shop by Room | Launchpad | Amazon Business

ALORAIR

Wet Crawl Space? ALORAIR Dehumidifier Fixes It!
ALORAIR 235 Pints Commercial Dehumidifier with...
$1,215.24 ~~$1,279.20~~ Shop now

Sponsored

Tools & Home Improvement / Electrical / Electrical Wire

Click to see full view

# 300 ft 12/3 w/G Submersible Well Pump Wire Cable

Brand: Kalas

4.6 ★★★★★ (6)

$437.62

Get $60 off instantly: Pay $377.62 upon approval for the Amazon Store Card.

| | |
|---|---|
| Brand | Kalas |
| Color | Yellow,Green |
| Material | Copper |
| Upper Temperature Rating | 75 Degrees Celsius |
| Manufacturer | Kalas |
| Voltage | 600 Volts |

## About this item

- Length: 300 ft
- Wire Gauge: 12
- 3 wires plus a ground
- Made in The USA
- Voltage Rating: 600V

Report an issue with this product or seller

$437.62

$7.50 delivery Monday, February 23. Details

Delivering to Keller 76248 - Update location

Only 5 left in stock - order soon.

Quantity: 1

Add to cart

Buy Now

| | |
|---|---|
| Shipper / Seller | Bledlert |
| Returns | 30-day refund/replacement |
| Payment | Secure transaction |

Add a Protection Plan:

- 3-Year Protection Plan for $57.99
- 4-Year Protection Plan for $76.99

GRAINGER Catalog Find A Branch KeepStock Help 1-800-GRAINGER Register Sign In

All Products | Bulk Order | My Account

Product Categories / Pumps / Pump Control Panels, Switches & Alarms / Pump Control Panels / SJE-RHOMBUS Control Panel: Simplex... Email Print

Product Image Feedback Compare

## SJE-RHOMBUS Control Panel: Simplex, Single Phase, 120/208/240V AC, 0 to 12 A, 0 Switches Included

Item 459P57 Mfr. Model 1047662

Web Price $447.90 / each

Qty 1 Add to Cart

Ship | Pickup

Ships from supplier. Expected to arrive by end of Mar, 2026

Ship to 76180 | Change

Shipping Weight 3.5 lbs

Site Availability Terms

Add to List

### Product Details

| | |
|---|---|
| Brand **SJE-RHOMBUS** | Catalog Page **N/A** |
| Series **NEX** | Connectivity **Auxiliary Contacts** |
| Manufacturer Part Number **1047662** | Alarm Indicated **High Water** |
| Product Type **Control Panel** | Alert Output **Audio** **Visual** |
| Compatible Pump Type **Sewage Pump; Well Pump** | Includes Status Indicator Lights **Status Indicator Lights Included** |
| Number of Pumps Controlled **1** | Dosing Schedule **Demand Dose** |
| Phase **Single** | Includes Reversing **Non-Reversing** |
| Rated Voltage **120/208/240V AC** | Includes HOA Switch **HOA Switch Included** |
| Current **0 to 12 A** | Includes **Alarm Horn** **Auxiliary Alarm Contacts** **Exterior Alarm Test/Silence Push Button Switch** **Red Alarm Beacon** |
| Number of Switches Included **0** | Dimensions (HxWxD) **8 in x 6 in x 4 in** |
| NEMA Enclosure Rating **4X** | Manufacturers Warranty Length **5 yr** |
| Enclosure Material **Thermoplastic** | UNSPSC **0** |
| Intrinsic Safety **Not Specified Intrinsically Safe** | |
| Locking Style **Padlockable** | |

### Compliance & Restrictions

This product is not intended for potable water applications (human consumption - drinking and cooking) and has not been designed to be compliant with the "Safe Drinking Water Act" requirements for low lead in potable water applications. This item is for use only in non-potable (non-human consumption) water applications.

Pickup or delivery? Roanoke, 76262 • Roanoke Supercenter | Search everything at Walmart online and in store | Reorder My Items | Sign In Account | 0 $0.00

Departments | Services | Get it Fast | Rollbacks & More | Valentine's Day | Virtual Care | New Arrivals | bettergoods | Dinner Made Easy | My Items | Spanish / Español now available! | Walmart+

Eaton

## Eaton DH221FGK 2 Wire 2 Pole Fusible K Series Heavy-Duty Safety Switch 240 Volt AC 30 Amp NEMA 1

(No ratings yet)

### Key item features

- Amperage Rating: 30 Amps
- Voltage Rating: 240 Volts AC
- Poles: 2
- Fuse Type: Class H
- Enclosure Type: NEMA 1 (indoor use)
- Blade Design: Enhanced visible blade for safety
- Fusible Without Neutral: Yes
- Horsepower Rating: 1-3/4 HP at 240V AC
- Dimensions: Approximately 10.81" (H) x 6.38" (W) x 3.75" (D)

View all item details

### Specs

**$83.99**

Price when purchased online

Free shipping | Free 30-day returns

Add to cart

**How you'll get this item:**

| Shipping | Pickup | Delivery |
|---|---|---|
| Arrives Feb 20 Free | Not available | Not available |

Roanoke, 76262 Change

Arrives by Fri, Feb 20 | More options

Sold and shipped by Sale Stores

(4.4) 53 seller reviews

Report an issue with this seller

Free 30-day returns Details

Add to list | Add to registry

You're shopping • Open until 7:00 PM
Rooster Home & Hardware True Value
10233 E Northwest Hwy , Dallas, TX 75238

Local Ad | Store Locator | True Value Rewards | About Us

Departments | Deals | DIY Projects & Ideas | Looking for Something? | Sign in

Home / Plumbing Supplies / Pumps & Accessories / Well Parts & Supplies / Torque Arrestor / Simmons 1 In. to 1-1/4 In. Rubber Torque Arrestor

## Simmons 1 In. to 1-1/4 In. Rubber Torque Arrestor

Model #1350 | Item #454524 | UPC 00008391005093 ☆☆☆☆☆ Write the first review

Shop Simmons

**$28.99**

In-store price may vary. Not all products available at all stores.

Ship to **Address**
Est. delivery 1-2 business days

1 + Add to cart

Call a Solutions Partner: 800-666-5764 →

Fairbank

Manufacturers | Parts Categories | Equipment Categories | Industry & Catalogs | Financing | Forms | About Us | Contact Us

Ordering with a PO, Invoice Billing, or Net Terms? Click Here. →

BANJO CORP

## TC231 2.31"/2.62" SS T-BOLT CLAMP

TC231

$7.74 USD

Pay over time for orders over **$35.00** with shop Pay Learn more

In stock

Quantity

1 +

Add to cart

TITAN Simplifying Hydraulics

Search | Need Help? | Sign in

Products (See All) | Thread Charts | Resources | Catalogs | Learning Center

Adapters & Fittings > Hydraulic Adapters > Stainless Hydraulic Fittings > Stainless NPT Fittings > SS-5404 > SS-5404-16-16

← See all sizes

**SS-5404-16-16**

**1" Male Pipe x 1" Male Pipe - Stainless Steel**

| List price | Your price | Quantity | Total |
|---|---|---|---|
| $53.24 | $53.24 | 1 | $53.24 |

Add to cart

**SS-5404 NPT Pipe Male Nipple**

Crafted from high-grade 316L stainless steel, these NPT fittings offer not just strength but also superior corrosion resistance, making them ideal for challenging environments. The 316L variant provides an extra layer of protection against corrosive substances, ensuring longevity and low maintenance. Utilizing the National Pipe Thread (NPT) standard, these fittings guarantee consistent and reliable sealing, ideal for high-pressure hydraulic applications where durability and wear resistance are paramount.

**Material:** 316L Stainless Steel

**Shaping:** Forged

**Standards:** ASME B1.20.1, SAE AS71051

About us | My Account | Resources | Helpful Info | Learning center | Got a question?

PENN Tool Co. Your Partner In Precision Since 1968

Search by Keyword, Part Number, etc.

GSA | Log In

PRODUCTS CATALOG | MANUFACTURERS | CUSTOMER SERVICE | REQUEST A QUOTE | 800 526 4956

Home / Blow Guns, Hose, Tube, Fittings & Valves / Valves / Float & Check Valves / Check Valves & Flow Control Valves / Check Valves / **Strataflo 1-1/4" Brass Check Valve Inline, FNPT x FNPT, 200 WOG 375-125 - 45762903**

Click to expand

## Strataflo 1-1/4" Brass Check Valve Inline, FNPT x FNPT, 200 WOG 375-125 - 45762903

**Brand:** **Strataflo** SKU: 45762903 ID: 546450

**$172.69**

1 | ADD TO CART

STRATAFLO

Strataflo 1-1/4" Brass Check Valve Inline, FNPT x FNPT, 200 WOG

Manufacturer Part #: 375-125

S/N: 45762903

UNSPSC: 40141622

(Minimum Order Quantity=1, Package Quantity=1)

PRMFiltration

Search

All categories

(855) 940-2835

Filtration | Instrumentation | Plumbing & Hardware | Power Equipment | Sampling | Systems | More | My Wishlist

Home > Redi-Flo4 Submersible Environmental Pumps > Grundfos Redi-Flo4 Environmental Subm...

Roll over image to zoom in

Actual product appearance may vary.

## Grundfos Redi-Flo4 Environmental Submersible Pump - 25E Pump Ends

SKU: PUMPGR25E074

Add to Wishlist What's this?

Pump Type: 25E4

25E3 | 25E4 | 25E6 | 25E8

Price: $ 1,809.99

Quantity: − 1 +

Add to cart

Related Collections

---

Worst Co

Search

Water Pumps & Equipment | Submersible Motors | Wastewater Pumps & Equipment | General Purpose & Utility Pumps | Filtration & Purification | Electrical Supplies & Components | Plumbing | Manufacturers

Home > Franklin Electric FPS 4400 Tri-Seal 10FA05S4-2W115 Submersible Well Pump & Motor 10 GPM 0.5 HP 115V 1PH 2-Wire

## Franklin Electric FPS 4400 Tri-Seal 10FA05S4-2W115 Submersible Well Pump & Motor 10 GPM 0.5 HP 115V 1PH 2-Wire

Usually ships within 1 week

SKU : FEC93811005

In Stock Quantity : 0

Quantity : − 1 +

Warranty : No Warranty

Brand : Franklin Electric™

$1,443.20 USD

Shipping calculated at checkout.

From $130.26/mo with shop Pay Check your purchasing power

Help

Rewards